

# **ROAD-SAFETY EDUCATION**



**WATCH OUT FOR CARS LEAVING A GARAGE**



**CROSS THE ROAD AT THE ZEBRA CROSSING**



**WALK ON THE SIDEWALK**



**BIKES RIDE ON THE BIKE LANE**

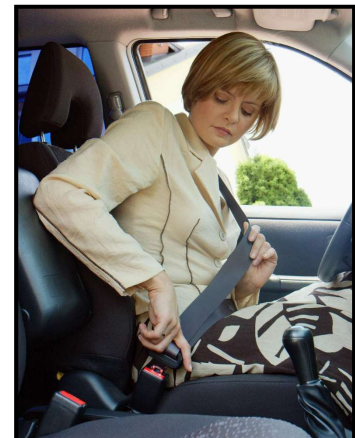
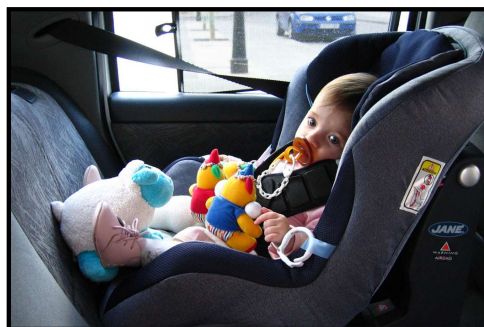

**FASTEN YOUR SEAT BELT**





**DRIVERS NEED TO FOCUS**



**DOGS MUST BE KEPT ON A LEAD**



**PLAY ONLY WHERE INDICATED**

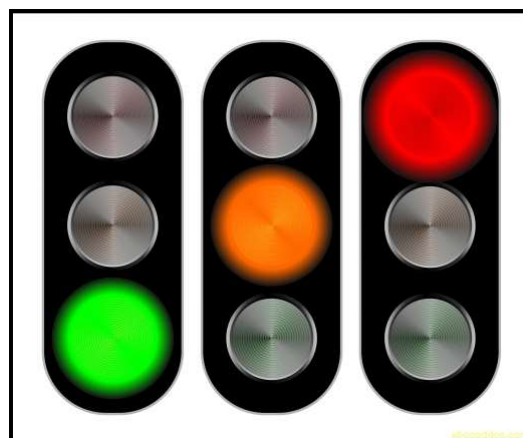
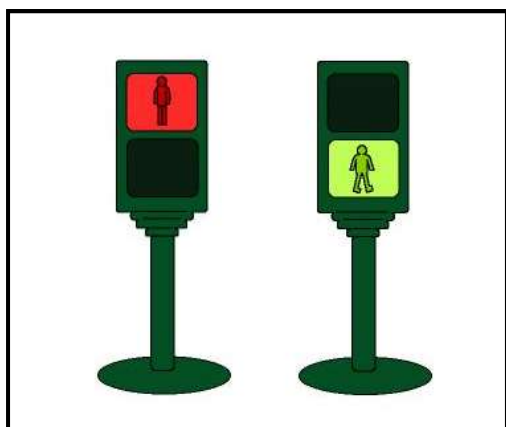

**PAY ATTENTION TO THE TRAFFIC LIGHTS**



**POLICE CARS AND AMBULANCES HAVE PRIORITY**